



New Cardiovascular Horizons



2023 INDUSTRY PROSPECTUS INVEST WISELY

in f 

[NCVH.org](https://www.ncvh.org)

24th Annual Conference

May 30 - June 2 | New Orleans

Message from the Founder

The 24th New Cardiovascular Horizons conference (NCVH) will take place following Memorial Day 2023, beginning Tuesday, May 30th, and ending Friday, June 2nd. Over the years, NCVH has grown into a collegial family-like atmosphere that fosters the growth of professional relationships and outstanding educational content presented by world-class leaders in cardiovascular interventional medicine.

NCVH has continued to grow year after year, even in the face of COVID19 challenges. The reason for this growth is simple. Participants are welcomed and warmly brought into our NCVH family, where networking with key leaders is easy and casual. NCVH has a conference environment like no other. Our unique setting in New Orleans offers a large conference with a small meeting feel, full of energy and excitement.

As always, our world-class education is delivered by world-class faculty. It is the friendship amongst the faculty that makes NCVH a special conference to attend. Our faculty is like family, and that culture of friendship spreads to each and every attendee making NCVH special for all involved.

Our 24th Annual New Cardiovascular Horizons will continue to offer the curriculum, vital industry interaction, and networking opportunities that have made NCVH a can't miss event. NCVH will feature Live Cases from all over the world, the 19th CLI Summit, the Venous Forum, Coronary CTO, Structural Heart updates, and multiple tracks for Allied Health Professionals.

We hope you will join or continue to be part of our NCVH family in 2023. It promises to be the best year yet as we advance better outcomes for our patients worldwide. Thank you for your consideration and for including NCVH as your partner.



Chairman
New Cardiovascular Horizons

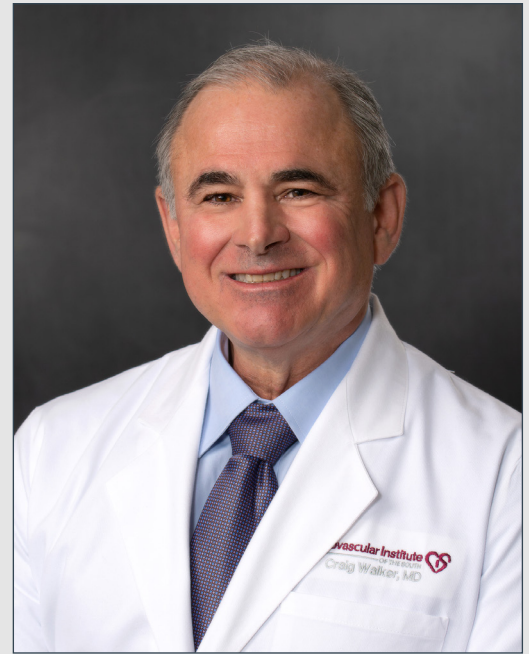

Craig M. Walker, MD

Clinical Professor of Medicine
Tulane University School of Medicine
New Orleans, LA

Clinical Professor of Medicine
LSU School of Medicine
New Orleans, LA

Founder, President and Medical Director
Cardiovascular Institute of the South
Houma, LA

Editor in Chief
JAVELIN Journal

Clinical Editor
Vascular Disease Management

Vice Chairman



Pradeep Nair, MD+
Cardiovascular Institute of the South
Houma, LA

Conference Co-Chairmen

Amit Amin, MD*

Cardiovascular Institute of the South
Lafayette, LA

Robert Beasley, MD**

Palm Vascular Centers
Ft. Lauderdale, FL

Osama Ibrahim, MD*

Ashchi Heart & Vascular Center
Jacksonville, FL

Richard Kovach, MD*

Deborah Heart and Lung Center
Browns Mills, NJ

Ankur Lodha, MD*

Cardiovascular Institute of the South
Lafayette, LA

Seshadri Raju, MD*

The Rane Center for Venous and
Lymphatic Diseases
Jackson, MS

Frank Tursi, DPM+

Our Lady of Lourdes Medical Center
Voorhees, NJ

Mary Yost, MBA+

The Sage Group
Beaufort, SC

Conference Course Directors

S. Hinan Ahmed, MD

Methodist Healthcare
San Antonio, TX

Sam Ahn, MD+

DFW Vascular Group
Dallas, TX

Robert Attaran, MD*

Yale University
New Haven, CT

Wesley Bennett, MD*

Cardiovascular Institute of the South
Meridian, MS

Jeffrey Carr, MD

Tyler Cardiac and Endovascular
Center
Tyler, TX

Jacob Corbell, MBA

Midwest Cardiovascular Institute
Naperville, IL

Robert Coronado, MD

Coronado Vein Center
Redding, CA

Jeff Davis, RRT, RCIS+

Florida SouthWestern State College
Fort Myers, FL

Thomas Davis, MD

St. John Hospital and Eastlake
Cardiovascular
St. Clair Shores, MI

Tony DeMartini, MD

Midwest Cardiovascular Institute
Elmhurst, IL

Larry Diaz-Sandoval, MD

Metro Health-University of
Michigan Health Hospital
St. Clair Shores, MI

Eric Dippel, MD*

Vascular Institute of the Midwest
Davenport, IA

W. Britton Eaves, MD*

Cardiovascular Consultants
Bossier City, LA

Foluso Fokarede, MD

Mid-South Heart Center PC
Jackson, TN

Robert Foster, MD*

Birmingham Heart Clinic
Birmingham, AL

Mark Goodwin, MD

Midwest Cardiovascular Institute
Naperville, IL

Ryan Hebert, MHA+

Cardiovascular Institute of the South
Houma, LA

Ghassan Kassab, PhD+

California Medical Innovations
Institute
San Diego, CA

Sohail Khan, MD*

American Heart and Vascular Institute
Salt Lake City, UT

S. Jay Mathews, MD*

Bradenton Cardiology Center
Bradenton, FL

Carlos Mena, MD*

Yale University
New Haven, CT

Owen Mogabgab, MD

Cardiovascular Institute of the South
Harvey, LA

Jihad Mustapha, MD

Advanced Cardiac & Vascular
Centers for Amputation Prevention
Grand Rapids, MI

Fadi Saab, MD

Advanced Cardiac & Vascular
Centers for Amputation Prevention
Grand Rapids, MI

Louis Salvaggio, MD

Cardiovascular Institute of the South
Lafayette, LA

Vinay Satwah, DO

Center for Vascular Medicine
Greenbelt, MD

Jasvinder Singh, MD

Washington University School of Medicine
St. Louis, MO

David Slovut, MD, PhD+

Oak Hill Hospital
Brooksville, FL

Ariel Soffer, MD*

Soffer Health
Aventura, FL

Anish Thomas, MD*

Mercy Hospital South
St. Louis, MO

Patricia Thorpe, MD+

Pulse Cardiovascular Institute
Scottsdale, AZ

Bret Wiechmann, MD+

Vascular & Interventional Physicians
Gainesville, FL

Wayne Zhang, MD*

University of Washington
Seattle, WA

Table of Contents

About Us

Message from the Founder	1
Vice Chairman, Conference Co-Chairmen and Course Directors	2
Who Attends	4
22 nd Annual Conference Sponsors	5

Support Opportunities

Important Dates	6
Premier Sponsor Packages	7

Fellows Course 8

Business Of Medicine 9

Exhibit Rates	10
Exhibit Floor Plan	11
Meal Symposia	12
Mobile App	13
Email Marketing Opportunities	14
Digital Display Opportunities	15
Hotel Promotional Advertising Opportunities	16
Hotel Meeting Room Rental Rates	17
High Traffic Signage	18
Hotel Floor Plan	19
Promotional Advertising Opportunities	20-21
Personal Protection Equipment (PPE)	22
Daily Newspaper	23
Conference Program	24

NCVH Regional Meetings 25

Logistics 25

Exhibit Hall and Booth Specifications	
Shipping	
Official Contractors	
Exhibit Services and Shipping	
Electrical and Internet	
Lead Retrieval	
Audiovisual	

Exhibit Rules and Regulations 26-28

Application and Contract 29-30

Who Attends

For twenty-four years, NCVH has attracted a large group of multidisciplinary healthcare professionals. NCVH Chairs, Co-Chairs, and Course Directors comprise a highly respected physician and allied health care group. They represent the highest volume interventionalists practicing in North America and the most sought-after researchers for trials and research studies. NCVH also has a large international following enhancing its commitment to education for better patient outcomes worldwide.

In addition, NCVH boasts a diverse group of physicians and health care professionals representing our multi-cultural community who bring personal perspectives on how we as healthcare professionals grapple with the disparities faced across gender and ethnic groups.

NCVH remains focused on developing the next generation of interventionalists. The 12th Annual NCVH Fellows Course is positioned to be the largest ever. NCVH will build on the success of the changes and improve upon its success. The new NCVH Fellows competition, cadaver lab, hands-on workshops, and specialized Fellows networking opportunities will grow the 14th NCVH Fellows program to new heights.

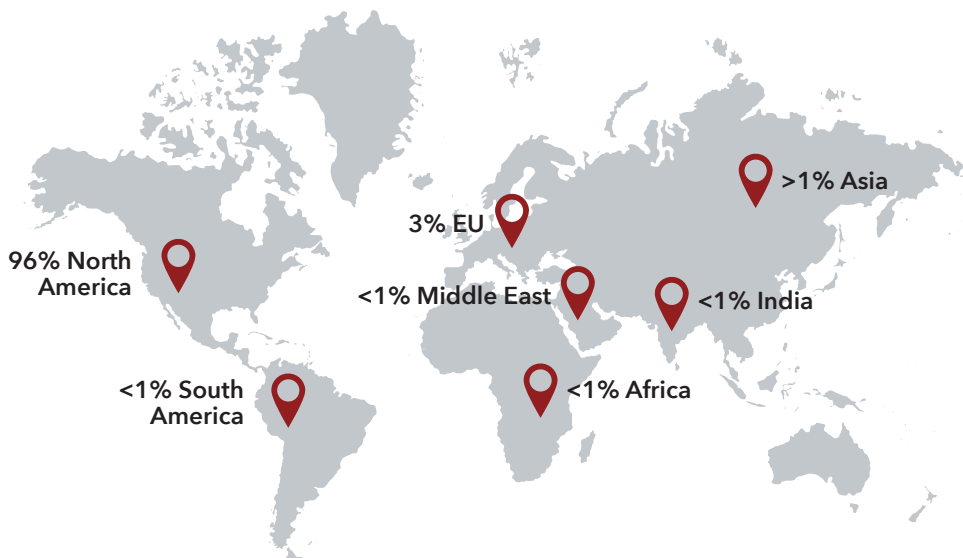

23rd Annual NCVH Stats

1,600
Total Attendees Worldwide

1,171 North America
(onsite attendees)

3% EU

< 1% South America

< 1% Middle East, India, Africa, Asia



MD, DO, DPM	56%
PA, NP, RN	24%
Allied Health	8%
Technologists	12%



96%
Domestic Attendees



**13 REGIONAL MEETINGS
IN 2022**

- Combined 1,012 attendees
- Family Practice
- Specialists
- RN, NP, BSN

Partnership

NCVH conference leadership recognizes that industry partners who offer treatment options and therapies for patients with PAD, CLI and cardiovascular disease are critical to the educational process. Industry innovation is vital for effective treatment. Ample time is provided for participants to interact with exhibitors during the conference. Additional opportunities for industry-sponsored symposia, workshops and advertising are available through our sponsorship packages.

23rd Annual Conference Sponsors

PLATINUM

**Boston
Scientific**

Janssen
PHARMACEUTICAL COMPANIES
OF *Johnson & Johnson*

PHILIPS

GOLD

GORE
Creative Technologies
Worldwide

SILVER

COOK
MEDICAL

INARI
MEDICAL

TERUMO
INTERVENTIONAL
SYSTEMS

BRONZE

Abbott

CSI | CARDIOVASCULAR
SYSTEMS, INC.

Cordis

KENT
IMAGING

Medtronic
Further, Together

Penumbra

Supporters

Abiomed
Amgen
AngioAdvancements
AngioDynamics, Inc.
Asahi Intecc USA Inc.
Avinger
Bayer
BD Peripheral Intervention
Biotronik, Inc.
Boehringer Ingelheim Pharmaceuticals, Inc.
Cagent Vascular
Canon Medical Systems USA, Inc.
Cardiovascular Institute of the South

Cardiva Medical, Inc.
CVRx
Edwards Lifesciences
GE Healthcare
Getinge
HMP Global
LimFlow
Lympha Press
Novartis Pharmaceuticals Corporation
Ochsner Lafayette General
Pfizer Internal Medicine
Pfizer, Inc.
PLx Pharma, Inc.

Reflow Medical
Shimadzu Medical Systems
Shockwave Medical
Siemens Healthineers
Smart-ABI
Surmodics, Inc.
Teleflex
Terrebonne General Medical Center
Upstream Peripheral Technologies, Inc.
USA Therm
Veryan Medical Limited
Zoll Itamar Medical

Commercial Support

Abbott Vascular
Abiomed
BD Peripheral Intervention
Cook Medical

Gore & Associates
LimFlow
MedAlliance, LLC
Medtronic

Micro Medical Solutions
Philips
Terumo

Important Dates

Program Schedule

Tuesday, May 30	6:30 AM - 6:00 PM	12 th Annual Fellows Course
Tuesday, May 30	8:00 AM - 6:00 PM	7 th Annual Business of Medicine
Tuesday, May 30	6:00 PM - 7:30 PM	Meet The Titans Reception
Wednesday, May 31	7:00 AM - 6:00 PM	General Session, Podiatry & Wound Care, Healthcare Professionals
Thursday, June 1	7:00 AM - 6:00 PM	General Session, Family Practice, Podiatry & Wound Care, Healthcare Professionals
Friday, June 2	7:00 AM - 5:00 PM	General Session, Podiatry and Wound Care, Health Care Professionals, Fellows Course Competition

Exhibit Hours

Tuesday, May 30	9:00 AM - 5:00 PM	Exhibitor Move-In
Wednesday, May 31	9:00 AM - 4:00 PM	Exhibit Hall Open
Thursday, June 1	9:00 AM - 4:00 PM	Exhibit Hall Open
Friday, June 2	9:00 AM - 4:00 PM	Exhibit Hall Open
Friday, June 2	4:00 PM - 6:00 PM	'Hand-Carry' ONLY Exhibitor Move-Out*
Friday, June 2	6:00 PM - 8:00 PM	Exhibitor Move-Out

*A "Hand Carried" item is defined as what one person can carry in one trip without a hand-truck or bellman's cart. Booth teardown must be contained to the booth and cannot protrude into the aisles. A \$3,000 penalty will be issued for move out prior to 4:00 pm on Friday, June 2.

Hotel Reservations

Please call 844.373.2130

The Roosevelt Hotel
130 Roosevelt Way
New Orleans, LA 70112

Discount Deadline:

May 5, 2023

ncvh.org/travel | \$299/night



Premier Sponsor Packages

PLATINUM

\$200,000

- 20 x 20 Premium exhibit booth or pavilion
- Breakfast or lunch symposium (up to 200 attendees)
- 20 Exhibitor conference registrations
- 1 Full-page, 4-color ad on tab in conference program
- 3 Email marketing messages
- 3 Conference bag inserts
- Platinum recognition on conference digital signage

GOLD

\$150,000

- 10 x 20 Premium end cap exhibit booth
- Lunch symposium
- 15 Exhibitor conference registrations
- 1 Full-page, 4-color ad in conference program
- 2 Email marketing message
- 2 Conference bag inserts
- Gold recognition on Conference Digital Signage

SILVER

\$100,000

- 8 x 20 exhibit booth
- Lunch symposium
- 12 Exhibitor conference registrations
- 1 Full-page, 4-color ad in conference program
- 1 Conference bag insert
- Silver recognition on Conference Digital Signage

BRONZE

\$50,000

- 10 x 10 exhibit booth
- 10 Complimentary exhibitor registrations
- 1 Full-page, 4-color ad in conference program
- 1 Conference bag insert
- Bronze recognition on Conference Digital Signage

FELLOWS COURSE

\$35,000

(ONLY 12 SPOTS)

Add a product training workshop at the fellows course and a hands-on simulator station for an additional \$5,000.

(only 8 spots available)

See page 8 for fellows course information and opportunities.

Exclusive Custom Sponsorships:

NCVH will create custom sponsorship opportunities to fit your organization's strategic needs. Contact us to explore the possibilities.

exhibits@ncvh.org 337.993.7920

Fellows Course \$35,000

Tuesday, May 30 (Only 12 spots available)

The Fellows Course at NCVH, Complex Strategies for Peripheral Interventions, is one of the largest fellows courses in the US educating over 100 fellows annually. This highly-coveted opportunity is designed for fellows in their final two (2) years of interventional cardiology, vascular surgery or interventional radiology.

This comprehensive program features masters in peripheral interventions and vascular medicine and includes didactic lectures, case studies, simulation training and intensive hands-on learning at the Cadaver and Simulator Lab.

Faculty interact with small groups of fellows in each workshop area and are available for questions throughout the program. Industry participants, fellows and faculty consistently rate the NCVH Fellows Course as relevant and valuable.

Logistics and details are not listed in the prospectus and will be provided separately upon confirmation.

Lunch Symposium \$25,000

1 available; includes food, beverage and audiovisual

Dinner Symposium \$25,000

2 available; includes food, beverage and audiovisual

Breakfast Symposium \$20,000

1 available; includes food, beverage and audiovisual

Sponsorship application, logistics information and additional details available at ncvh.org/fellows.

Product Training Workshop \$5,000

Wednesday, May 31

8 available; Simulator and/or hands-on model

**Product training workshops are only available to Fellows Course Sponsors.*

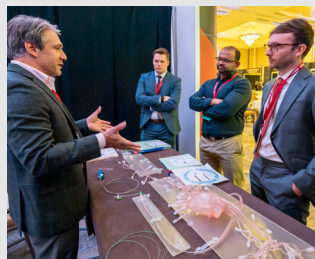

Business of Medicine

Stakeholders Forum | Tuesday, May 30

This innovative session continues to draw record audiences. Led by Mary L. Yost, MBA, Co-Chairman, "Understanding the Business of Peripheral Interventions Stakeholders Forum" outlines the comprehensive financial and economic impact of amputations, peripheral interventions, reimbursements and other exciting topics in the ever-changing landscape of today's complex healthcare industry.

Sponsorship Opportunities

Breakfast Symposium	\$5,000
Lunch Symposium	\$10,000

Educational Highlights

- The Business of Peripheral Interventions: Why It is Essential to Every Community, Hospital, Interventional Lab and Patient
- Medical Intervention: How Does New Technology Affect Cost and Outcome?
- Early Identification of Peripheral Vascular Disease: How Does This Impact Patient Outcomes and Costs?
- Business Aspects of Outpatient Vascular Centers and Other Practice Options
- Understanding the PVD Patient Experience



Meet the Titans Reception \$10,000

The 7th annual MEET THE TITANS of Peripheral Interventions Reception will be held on Tuesday, May 30, in the Roosevelt's famous Blue Room. The NCVH Fellows Course and the Business of Peripheral Interventions STAKEHOLDERS Forum conclude with this high-energy cocktail party that provides a perfect opportunity to showcase your brand.

Target these healthcare "movers and shakers" in this lively environment.

*Contact NCVH for reception sponsor pricing and options.
exhibits@ncvh.org | 337.993.7920

Exhibit Rates



10X10 BOOTH \$22,000

- 4 complimentary exhibitor registrations
- 1 Conference bag insert
- 20% discount on advertising opportunities

8X10 BOOTH \$12,500

- 3 complimentary exhibitor registrations
- 10% discount on advertising opportunities

8X8 BOOTH \$6,000

- 2 complimentary exhibitor registrations
- (2 Available)**

PUBLISHERS \$1,500

- 1 complimentary exhibitor registration

NON-PROFITS \$500

- 1 complimentary exhibitor registration

Meal Symposia

View what days are available on page 12

Command full-audience attention for your product-specific educational messages with these in-demand breakfast and lunch symposia opportunities. Contact 337.993.7920 or exhibits@ncvh.org regarding custom options.

Items included

Room rental
Food and beverage
Full-page, 4-color ad in onsite program
Attendee report with full contact details
Speaker ready room access and presentation support for the speaker and liaison

Audiovisual Equipment

Screen, projector, sound system and technician
Lectern (podium) with microphone
Confidence monitor with speaker timer
Four-person head table with two microphones
Audience Q&A microphone

**Larger 10x20 or 8x20 booths are available through Conference Sponsorship packages. Requests for co-joined booths will be prioritized by Sponsor Level.*

Exhibit Floor Plan

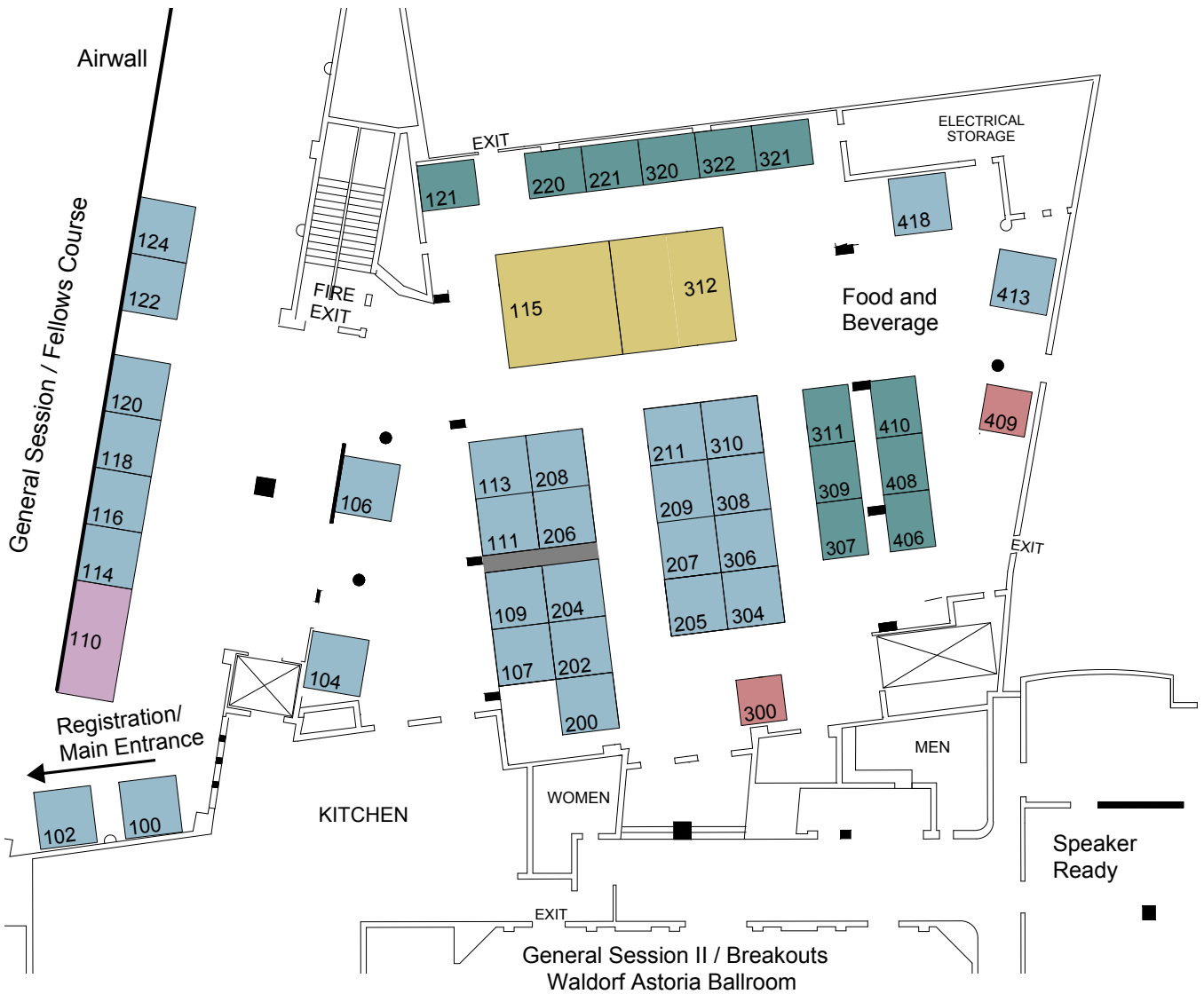

- 8x8
- 8x10
- 10x10
- 10x20
- 20x20

This floor plan is subject to minor changes. Booths may be split or combined to create alternate sizes. Space is assigned first come, first served, based upon receipt of deposit. Returning supporters have first right of refusal for space preference provided all deadlines are met.

For booth space larger than 10X10, purchase of a premier sponsor package is required.

Meal Symposia

DATE	ITEM	ATTENDEES	ROOM	AMOUNT
FELLOWS COURSE				
Tuesday, May 30	Breakfast Symposium	100	Roosevelt	\$20,000
	Lunch Symposium	100	Roosevelt	\$25,000
Tuesday, May 30	Dinner Symposium	100	Orpheum	\$25,000
Thursday, June 1	Dinner Symposium	100	Orpheum	\$25,000

BUSINESS OF MEDICINE				
Tuesday, May 30	Breakfast Symposium	75	Waldorf	\$5,000
	Lunch Symposium	75	Waldorf	\$10,000

ANNUAL CONFERENCE				
Wednesday, May 31	Breakfast Symposium	200	Roosevelt	\$30,000
	Lunch Symposium	125	Waldorf	\$30,000
	Lunch Symposium	125	Orpheum	\$25,000
	Lunch Symposium	75	Blue Room	\$25,000
Thursday, June 1	Breakfast Symposium	200	Roosevelt	\$30,000
	Lunch Symposium	125	Waldorf	\$30,000
	Lunch Symposium	125	Orpheum	\$25,000
	Lunch Symposium	75	Blue Room	\$20,000
Friday, June 2	Breakfast Symposium	200	Roosevelt	\$30,000
	Lunch Symposium	125	Waldorf	\$30,000
	Lunch Symposium	125	Orpheum	\$25,000
	Lunch Symposium	75	Blue Room	\$20,000

Meal symposia content is limited to 45 minutes. The following agenda templates are suggested to help ensure attendees have adequate time to move to/from CME sessions.



SYMPOSIUM SCHEDULES

BREAKFAST

7:00 AM - 7:05 AM	Breakfast Served
7:05 AM - 7:50 AM	Educational Content Q&A
7:50 AM	Adjourn

LUNCH

12:00 PM - 12:10 PM	Lunch Served
12:10 PM - 12:55 PM	Educational Content Q&A
12:55 PM	Adjourn

Symposium Upgrade ——— Live Case **\$10,000 - \$25,000**

Mobile App

Reach your strategic targets with precision using this comprehensive digital NCVH resource. Your custom ad will appear on key pages such as home, exhibitor and news. The NCVH app features real time event agendas, faculty list, exhibitors, important conference information and exclusive offers. Note: ads cannot appear on pages where CME content is available.

1 Exclusive Floating Banner Ad \$10,000
 Floating on home, exhibitor, news and abstract pages 1280 x 200 pixels
 Inclusive of all NCVH events
 May 1, 2023 - April 30, 2024

2 Exclusive Fixed Top Banner Ad \$8,000
 Top of home, exhibitor, news and abstract pages 1280 x 200 pixels
 Inclusive of all NCVH events
 May 1, 2023 - April 30, 2024

3 Overlay (Pop-up) Ad \$7,500
 User required to click "close" to continue to app pages 1024 x 768 pixels (shown in example below)
 Inclusive of NCVH 2023 Annual Conference Only

4 Exclusive Fixed Bottom Banner Ad \$6,000
 Bottom of home, exhibitor, news and abstract pages 1280 x 200 pixels
 Inclusive of all NCVH events
 May 1, 2023 - April 30, 2024

5 Sponsored Push Notification \$2,500
 Push notification with custom sponsor message sent to all NCVH app users at designated times
 Limited to 3 per day

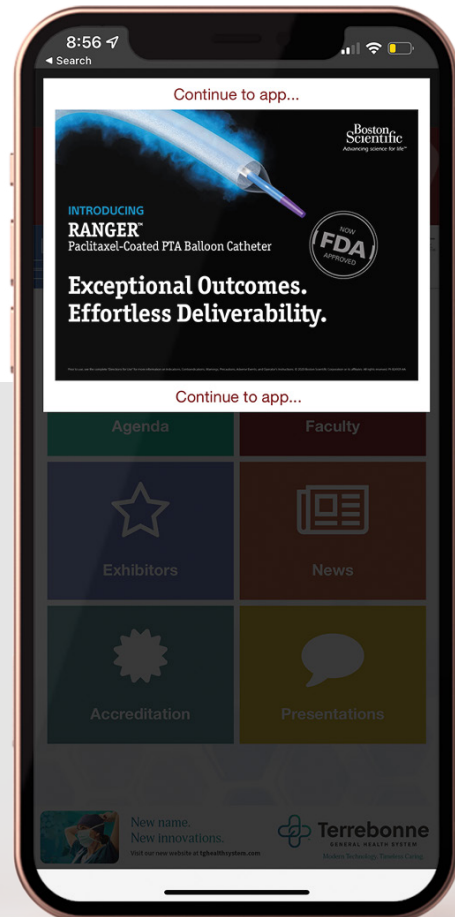
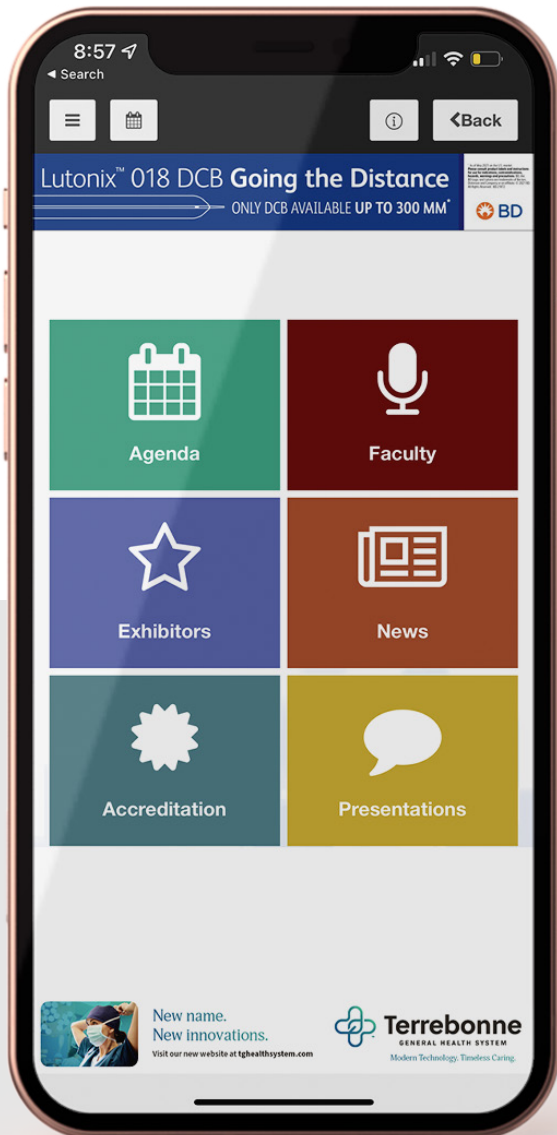

Email Marketing Opportunities

Confirmations and "Know Before You Go" Email Sponsorship \$10,000

Banner ad placement on the confirmation emails to the attendees and faculty members upon confirmation of their registration for the conference and again on the "Know Before You Go" email that outlines both the livestream details and in-person instructions for the conference. This is an exclusive opportunity.

Welcome to the NCVH Annual Conference
Agenda Highlights for Friday, June 3

General Session
Gender and Racial Disparities in Peripheral Interventions
Roosevelt Ballroom | Mezzanine Level

Venous Session I-IV
Roosevelt Ballroom | Mezzanine Level

General Session II
Similarities in the Treatment of Critical Limb Ischemia (CLI) and Coronary Chronic Total Occlusions (CTOs): Lessons We Can Learn From Each Other
Waldorf Astoria Ballroom | Mezzanine Level

Advanced Cerebrovascular, Renal and Mesenteric Interventions
Waldorf Astoria Ballroom | Mezzanine Level

New Technology and Challenging Cases I
Waldorf Astoria Ballroom | Mezzanine Level

Podiatry and Wound Care
Insights on Forefoot Surgery Session III-IV
Blue Room | Lobby Level

Breakfast
 7:00 AM - 7:50 AM
Roosevelt Ballroom | Mezzanine Level

Lunch
 12:00 PM - 12:50 PM
Waldorf Astoria Ballroom | Mezzanine Level
Orpheum Room | Second Level

(Example: Marketing Message)

Medtronic

IMPRESSIVE ALONE. BETTER TOGETHER.

HawkOne™ Directional Atherectomy

Treats all morphologies and can create a small channel or large lumen.

IN.PACT™ Admiral™ Drug Coated Balloon (DCB)

The only DCB proven through five years with 75% of patients reintervention-free.¹

A NEW REALITY.

The REALITY Study, sponsored by the VIVA Physicians,² demonstrates how optimizing the combination of HawkOne™ Directional Atherectomy and IN.PACT™ Admiral™ DCB in treating peripheral artery disease can help achieve excellent patient outcomes.

LESION CHARACTERISTICS:

86.2% Bilateral Calcium (PACSS 3+4)

17.9 cm Average Lesion Length

67.6% Bilateral Calcium ≥5 cm (PACSS 4)

39.0% Chronic Total Occlusions at Baseline

OUTCOMES IN COMPLEX, LONG, HEAVILY CALCIFIED LESIONS:

92.6% 12-MONTH FREEDOM FROM CD-TLR**

8.8% BAILOUT STENT RATE

(Example: Marketing Message)

PHILIPS

One stop for support. One stop for savings. One stop for success.

Partner with Philips OBL and ASC Solution, SymphonySuite, to get more of what you need in one trusted place for your lab, saving you time and money.

- Imaging systems
- Interventional devices
- Equipment
- Rewards programs
- Capital financing
- Training
- Business consulting
- Clinical and technical support
- Remote patient care

Find out more at NCVH booth #115 or watch our video

Programs designed to lessen financial risk

SymphonySuite offers device reward programs to help minimize equipment costs for OBLs and ASCs so you can reinvest with confidence.¹

Begin your journey with Philips

Email Marketing Message \$2,500 per email

One-time email marketing message sent to conference attendees, based on availability. HTML code and image hosting provided by sponsor.

Formatting Guidelines

- All images contained in email ad MUST be hosted on sponsor's server
- 600 pixels maximum width
- Responsive web format (recommended)
- Create email ad to include some HTML type, avoid creating entire ad as images (recommended)

Submissions and Scheduling

- Schedule send date by emailing exhibits@ncvh.org; availability is limited
- Submit code and subject line to exhibits@ncvh.org one (1) week prior to email send date
- Forty (40) characters or less subject line (may require a reference to "NCVH" depending on terms of agreement)
- HTML link (or) text document with HTML code

Distribution/Reach

- Distribution target: NCVH 2022 past attendees and NCVH 2023 Annual Conference attendees (approximately 2,000 to 2,500 email addresses)
- Distribution demographics are comprised of diverse clinical and non-clinical disciplines including, but not limited to, physicians, allied health, fellows and administrators

Digital Display Opportunities

Reach attendees throughout the conference space with sponsored messages shown simultaneously on all five digital displays. The displays will be split screen with relevant attendee information such as current agenda schedule, special announcements, live cases, and keynote presentations.

Locations

Exhibit Hall (16' Projector)
Crescent Ballroom
(Shown in picture)

Main Conference Entrance (60" TV)
Registration Area
Roosevelt Ballroom Foyer

Exhibit Hall Entrance (60" TV)
Crescent Ballroom

Elevator Bank 2 (60" TV)
Waldorf Ballroom

Orpheum Ballroom (60" TV)

Blue Room (60" TV)



Marquee Exhibit Hall Video AD \$7,500

A 30 second video advertisement with audio played across the entire 16' digital display in the exhibit hall during exhibit breaks or once per hour, whichever is more frequent. Priced per day.

***Display: 1920x1080 horizontal**

Looping AD \$2,500

A PowerPoint slide or silent video advertisement that loops intermittently for ten seconds across all four displays (60" TVs). Priced per half-day.

***Display: 1920x1080 vertical**



Hotel Promotional Advertising Opportunities

Hotel Room Drops

\$12,500 Inside room delivery, host hotel plus overflow

\$8,000 Polybag on the door, host hotel plus overflow



Hotel Room Key Cards

\$25,000

Custom printed key cards for the hotel.

Key Card Holders

\$5,000

Key card holders available for an additional charge.



TV Remote Wraps

\$12,500

Custom printed tv remote control wrap in host hotel rooms.



In-Room Water Bottles

\$12,500

Custom labels on water bottles inside host hotel rooms.



In-Room or Public Mirror Cling

\$12,500

Custom mirror clings in bathrooms of host hotel rooms.

Hotel Meeting Room Rental Rates

Let us help you close the deal. NCVH provides the ideal opportunity for exhibitors to conduct private meetings or functions with important decision-makers. Meeting rooms that accommodate most executive needs are available with all of the expected amenities. Large rooms and custom options available. To reserve a room or inquire about availability, call 337-993-7920 or email exhibits@ncvh.org.

View hotel floor plan on page 19

	Theatre	School Room	Banquet	Reception	Conference	Horseshoe	Dimensions	Ceiling	Sq Footage	Level	Min Rental	Rate
Prytania Room	20	12	20	N/A	10	N/A	24x12	9'2"	288	Second	4 hours	\$250/hour
Saenger Room	18	12	16	N/A	10	N/A	21x12	8'	252	Second	4 hours	\$250/hour
Huey P. Long Exec. Boardroom	N/A	N/A	N/A	N/A	12	N/A	38x15	10'	570	Second	1 hour	\$150/hour
Producer's Room	25	20	30	N/A	18	N/A	27x15	8'4"	405	Second	2 hours	\$250/hour
Director's Room	25	20	30	N/A	18	N/A	27x15	8'4"	405	Second	2 hours	\$250/hour
Lafitte Room	60	36	50	65	20	20	35x17	13'8"	595	Mezzanine	4 hours	\$400/hour
Napoleown Room	50	30	40	55	18	18	34x17	13'8"	578	Mezzanine	3 days	\$4,000/day
Bienville Room	60	36	50	60	20	20	31x29	11'	899	Mezzanine	3 days	\$5,000/day
Chamber I	100	50	60	100	24	30	26x31	9'	1,082	Mayor's Suite	4 hours	\$250/hour
Chamber III	100	60	70	120	30	36	43x29	9'	1,247	Mayor's Suite	4 hours	\$250/hour
Chamber I & III	180	100	160	200	40	48	79x31	9'	2,449	Mayor's Suite	4 hours	\$5,000/day



Guidelines

- Requests are subject to review and approval prior to confirmation.
- Food and beverage may be ordered directly from the Roosevelt at cost.
- Standard hotel furnishings included.
- Download the hotel meeting room rental application at ncvh.org/sponsors
- Cancellation deadline May 1, 2023

High Traffic Signage

Grab the attention of attendees with large format signage in high traffic areas throughout the conference.

1 Multi Area Column Wrap \$25,000

Location | Registration Area, Roosevelt Ballroom Foyer

With four individual locations in the highly traveled corridor between registration, both tower elevators, and meeting rooms, this multi-column branding opportunity extends visibility across conference floor space. With four fully wrapped columns, exposure is extended to 16 customer facing surfaces.



2 Grand Entrance Column Wrap \$15,000

Location | Registration Entrance, Tower One Elevators

Located just off the main attendee entrance elevators, this three-sided column wrap offers a high traffic and visibility marketing opportunity.



3 Hotel Television Branding/Dark Channel \$12,000

Location | Attendees Rooms

An opportunity to display your logo on in-room televisions. Attendees will be greeted with your custom welcome screen.



4 Exhibit Hall Column Cling \$12,000

Location | Exhibit Hall Entrance,, Crescent City Ballroom

An extremely valuable marketing location of the conference. Located between the Faculty Lounge and the Exhibit Hall, this is an area guaranteed to be seen by every NCVH faculty member.



5 Staircase Multi-View Signage \$12,000

Location | Staircase from Mezzanine Level to Second Level

This option is a unique opportunity to brand the marble staircase leading to the second-floor meeting space from the Mezzanine meeting space with custom front facing images. This is a great location for groups holding private meetings in second floor meeting rooms or groups hosting lunch symposia in Orpheum Room.



6 Cloth Banner Hang \$10,000

Location | Above Escalators from Mezzanine Level to Mayor's Suite Level

Located in the conference registration area just above escalators to the conference meeting room, this high visibility area provides a place where your brand stands apart in a dedicated space. Just above the escalators leading to the Chamber Rooms, The Blue Room, and the hotel lobby.

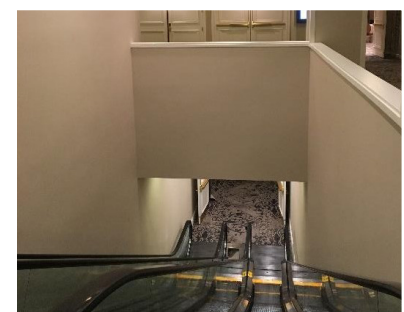

Hotel Floor Plan

DS - Digital signage locations
1-5 - Locations of High Traffic Signage

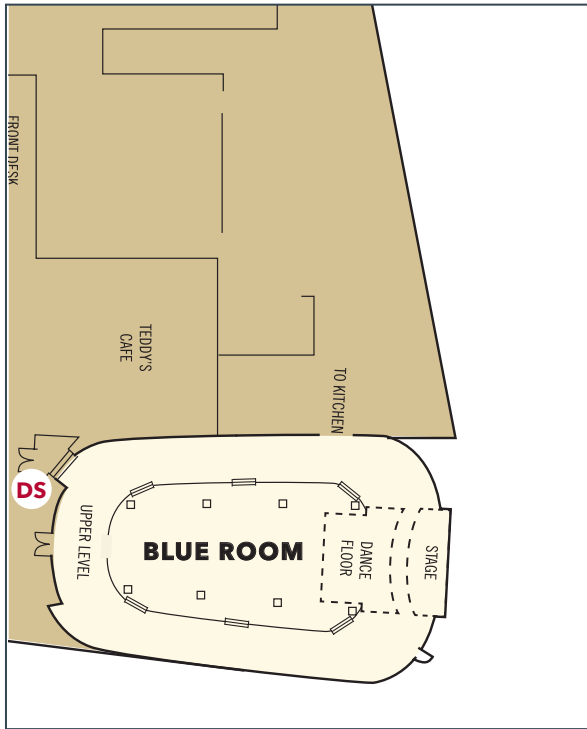

LOBBY LEVEL

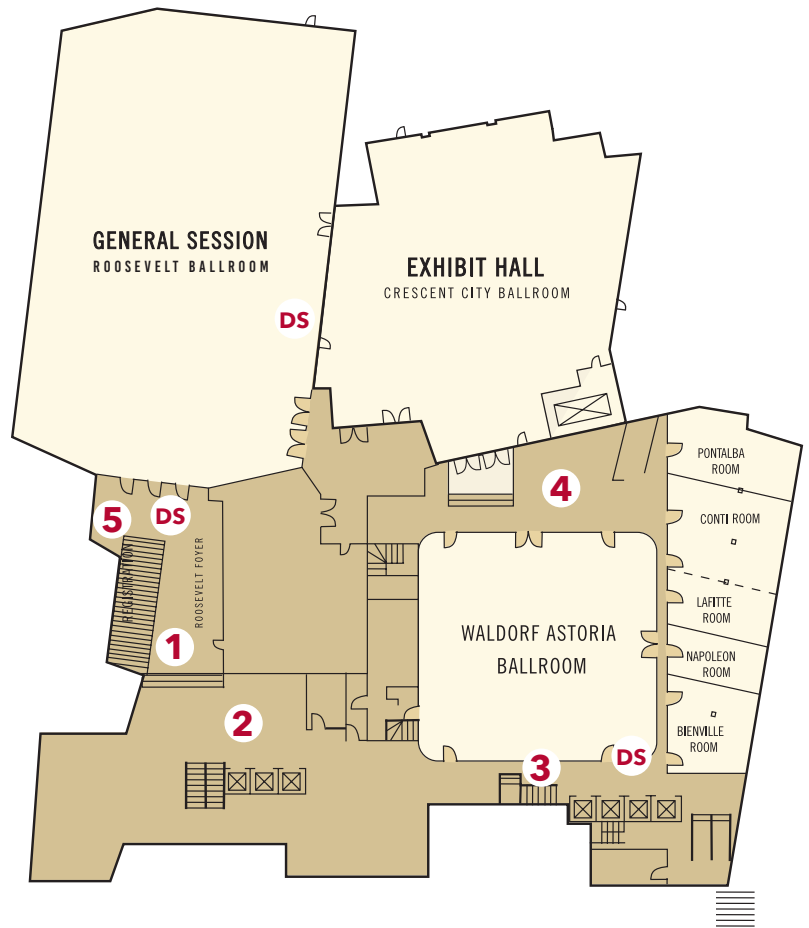

MEZZANINE LEVEL

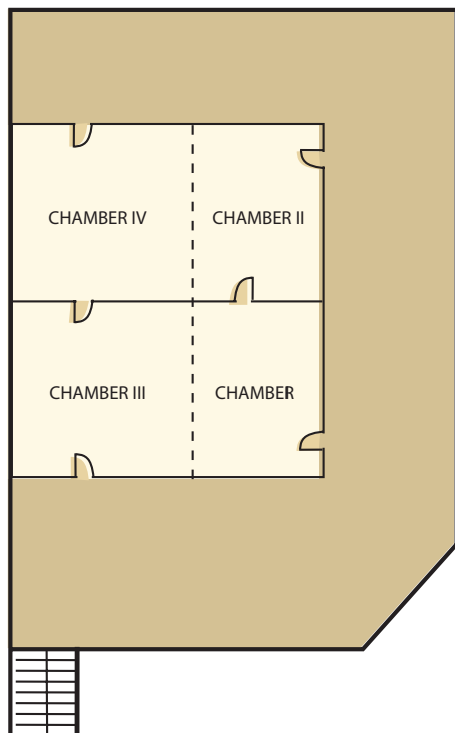

MAYOR'S SUITE LEVEL

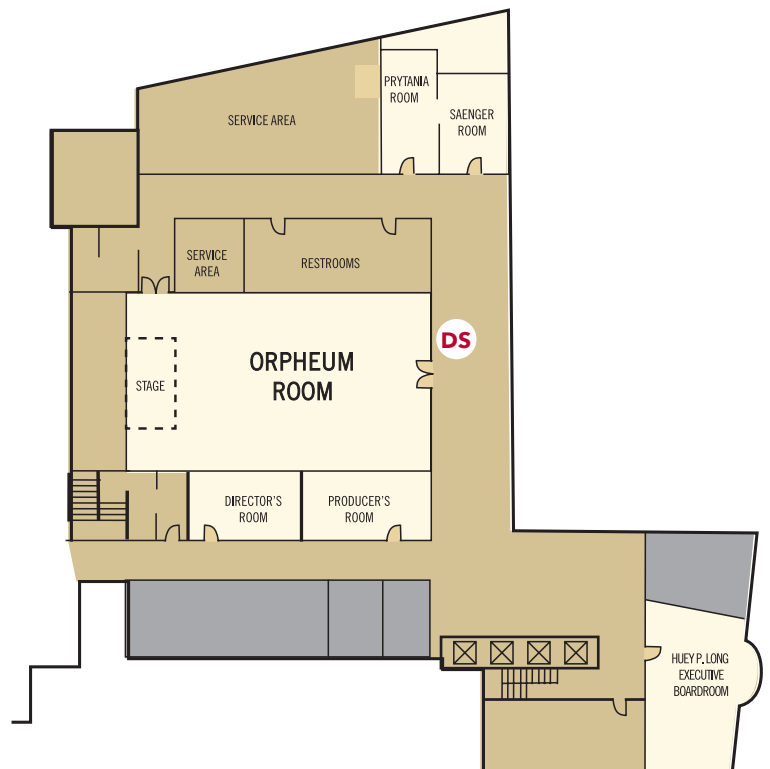

SECOND LEVEL

Promotional Advertising Opportunities



1 Coffee Cup Sleeves \$15,000

Custom coffee cup sleeves distributed at attendee and faculty coffee stations.

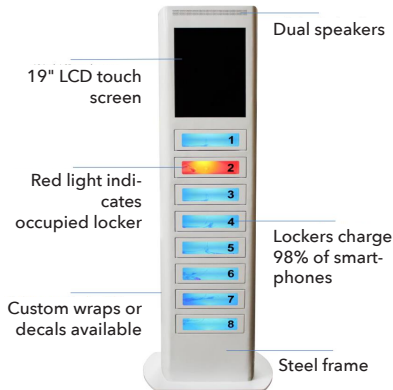

2 Charging Tower \$15,000

Mobile device charging tower with locking storage containers. Custom sponsor branding. LED digital display.



3 Name Badge Lanyards \$10,000

Custom lanyards distributed at registration to all conference attendees. Lanyards provided by sponsor. Quantity: 1,500

Other Opportunitites

Abstract Booklet \$5,000

Back cover, 4-color
8.5" w x 11" h
1/8" bleed
Quantity: 1,000

Wireless Internet \$5,000

Custom branded wireless internet name and password; priced per day.



4 Tri-Sided Table Tents \$10,000

Reinforce top-of-mind brand awareness with these tri-sided table tents placed in strategic, high-traffic conference areas.



5 Door Prize Sleeves \$3,000

Custom sponsor message on side of the card sleeve used daily in the exhibit hall game.

Conference Bag

Conference bags will be pre-stuffed this year with a conference program, personal protection equipment (PPE), and sponsored items to reduce physical contact. Below is a complete list of available sponsor items that will pre-stuffed in the conference tote bag that is given to each attendee and faculty member upon check-in:



1 Conference Bag \$25,000

Exclusive sponsor logo (single color) placement on one side of a heavyweight canvas conference tote pocketed bag, with the opposite side having the NCVH conference logo.



2 Personal Hand Sanitizer Bottles \$15,000

Full color logo sponsorship on side of hand sanitizer bottle. Included in each pre-stuffed conference bag.

3 Conference Bag Inserts \$1,500

A sponsored literature piece. Quantity to ship: 1,000; Insert Size: Inserts may not exceed 8.5" x 11" or 24 pages, unless approved in advance. Included in each pre-stuffed conference bag.

Promotional Opportunities

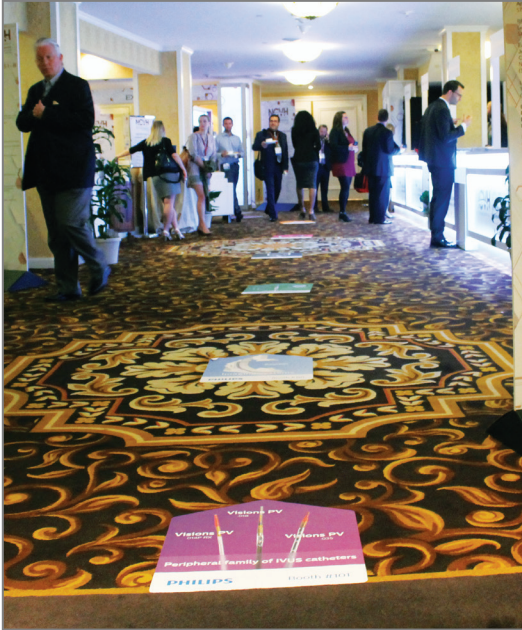

1 Floor Directional Decals \$15,000

Opportunity to include a full color logo and short message on the floor decals that direct attendee traffic and remind them to remain socially distant.



2 Water Bottle Stations \$30,000

Full color logo sponsorship of water bottle stations placed throughout the conference replacing last year's water cup stations. Total of six water stations for all three conference days.



Daily Newspaper

The official daily news of the conference, *What's on the Horizon?* is produced three (3) times onsite during NCVH. Each issue will be available via publication bins throughout the conference area and placed on seats in the general session each morning. Each issue includes live editorial coverage of educational highlights and photos from throughout the conference.

Placing an ad in *What's on the Horizon?* delivers your message to the entire NCVH community of healthcare professionals – cardiologists, surgeons, podiatrists, family physicians, nurses and allied health professionals. Purchasing an ad in this daily newspaper also includes:

- Complimentary publication of 300-word press release with each ad placement
- Posting of issues to ncvh.org and distributed via NCVH social media channels and daily emails
- Premium positions available including premium page 1 banner ad



Print Advertising

Size	W x D	1x	2x	3x
Back Cover	8.5" x 11"	N/A	N/A	\$5,400
Inside Front Cover	8.5" x 11"	N/A	N/A	\$4,900
Front Page Strip Ad	7.5" x 2"	N/A	N/A	\$4,700
Two-Page Spread	17" x 11"	\$3,400	\$6,600	\$9,000
Full-Page	8.5" x 11"	\$1,700	\$3,300	\$4,500
Half-Page Vertical	3.5" x 10"	\$1,400	\$2,700	\$3,900
Half-Page Horizontal	7.5" x 5"	\$1,200	\$2,300	\$3,300
1/4 Page	3.5" x 5"	\$800	\$1,500	\$2,100
Postcard Adhered to P1	5" x 7"	\$2,900	\$2,900	\$2,900
Email Banner Ads	530px x 120px	\$800	\$1,400	\$1,800

*Pricing includes 4-color charges. All rates are gross. Appropriate agency commissions apply.

Digital Advertising

Digital advertising opportunities available in nightly eblasts highlighting conference news and photos that are sent to more than 34,000+ healthcare professionals. Limited banner ad placements available, \$800 per advertisement.

Contact

Jenn Waters

CustomNEWS, Inc. | 240.401.6779

Email: jwaters@showdailies.com

Deadlines

Space: May 12

Materials: May 19

Annual Conference Program



Due Date No later than May 1

Back Cover \$15,000

4-color
Dimensions TBA
1/8" bleed

Inside Front Cover \$10,000

4-color
Dimensions TBA
1/8" bleed

Inside Back Cover \$7,000

4-color
Dimensions TBA
1/8" bleed

Tab \$4,500

4-color
Dimensions TBA
1/8" bleed

Program Inserts \$4,500

4-color, single sided
Dimensions TBA
1/8" bleed

Full-Page Ad \$2,000

4-color, run of book
Dimensions TBA
1/8" bleed

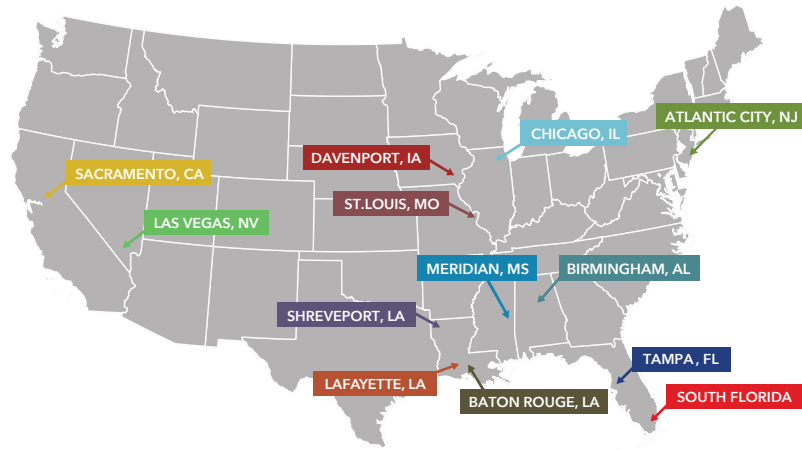

New Cardiovascular Horizons

Upcoming 2023

Regional Meetings

Baton Rouge | February 11, 2023

Las Vegas | February 25, 2023

Shreveport | March 25, 2023

Sacramento | April 1, 2023

Davenport | April 22, 2023

Atlantic City | July 15, 2023

South Florida | July 29, 2023

Lafayette | August 26, 2023

St. Louis | September 9, 2023

Chicago | September 23, 2023

Meridian | October 14, 2023

Tampa | November 11, 2023

Logistics

Official Contractors

Exhibit Services, Conference Shipping, Material Handling, Cleaning and Exhibit Furniture Rentals

Freeman Exhibitor Services Department
905 Sams Avenue | New Orleans 70123
Ph: 888.508.5054 | Fax: 469.621.5612
Email: exhibitorsupport@freeman.com
Pre-Show FAQ: freemanco.com/preshowFAQ
Post-Show FAQ: freemanco.com/postshowFAQ

Freeman Shipping Address
905 Sams Ave. | New Orleans, LA 70123
Warehouse Receiving Start - May 17
Furnishings Advance Pricing Deadline - May 1
Warehouse Receiving Deadline - May 26
Shipments received after May 25, 2023 subject to late fees
*Deliveries will be received Monday-Friday from 9:00am - 3:00pm

Download the NCVH 2023 exhibitor kit at ncvh.org/industry

Electrical and Internet

Royal Productions
Ph: 504.335.3118
Email: eventtechnology@royalproductions.com

Download the electrical and internet form at
ncvh.org/industry

Audiovisual Services, Video Recording and Presentation Management

M3Meet
105 Bolton Street
Lafayette, LA 70508
Ph: 904.513.1370
Email: sales@m3meet.com

Lead Retrieval

American Tradeshow Services
217 General Patton Avenue
Mandeville, LA 70471
Ph: 985.809.0600 | Fax: 985.809.1888
Email: orders@american-tradeshow.com

Download the lead retrieval order form at ncvh.org/industry

Hotel Shipping Address

The UPS Store / The Roosevelt New Orleans
Attn: NCVH 2023
Booth # _____
Piece # _____ of _____
Contact Name _____
130 Roosevelt Way | New Orleans, LA 70112

Exhibit Hall and Booth Specifications

CARPETING

Exhibit hall has existing hotel carpet.
Custom carpet available for purchase,
but not required.

DRAPE

8' vertical black back drape
3' vertical black side dividers

OTHER

Chairs, tables and wastebaskets
NOT included
7" x 44" one-line identification
sign provided

Exhibit Rules and Regulations

The exhibit hall is an important extension of the education offered at NCVH. It is an opportunity for healthcare providers to learn about the most up-to-date products and services available. NCVH reserves the right, even if an application has been approved, to refuse exhibits, curtail activities or close exhibits or parts of exhibits that do not, in NCVH's sole determination, comply with its rules and regulations.

By completing and submitting an application to exhibit and sponsor the NCVH annual meeting, companies agree to the following:

Policies

New Cardiovascular Horizons Foundation, a 501(c)(3) nonprofit organization, is proud to present the 2023 New Cardiovascular Horizons (NCVH) Annual Conference. We are committed to providing quality, unbiased medical education and follow all ACCME, AdvaMed and PhRMA guidelines.

Items listed in this industry prospectus, including exhibit booths, are considered promotional, marketing and/or advertising for participating companies and organizations.

We sincerely appreciate all educational grants received, however, grant funding can only be used for educational expenses. ACCME policy states educational grants (commercial support) cannot be used for anything of promotional value, which includes the items listed in this industry prospectus.

We strive to make NCVH a valuable investment. Flexible packages are available to assist supporters in reaching their target audience and marketing goals.

Guidelines

- Signed application and deposit required to reserve space
- Full payment must be received prior to move-in
- Exhibit booth required to qualify for additional support opportunities
- Final attendee list will NOT be provided to exhibitors who move out prior to published move-out time

Name Badges and Company Profile

Register exhibitor badges and update company profiles (description, logo and company URL) in the Exhibitor Service Center. Login at ncvh.org/login, and select the "View Exhibitor Service Center" link next to NCVH 2023 Annual Conference. Complimentary exhibitor badges included in package or booth purchase must be pre-registered by May 5.

Badges in excess of package or booth purchase:

- \$499 per badge registered by May 6 - May 21
- \$699 per badge registered after May 21

Ad and Logo Specifications

- Full page - 4"W x 9"L with full bleed, final submission size should be 4.125" W x 9.125" L, no trim marks
- Digital logos must contain transparent background, .eps or high resolution PDF preferred
- All files must be full color: .eps, .ai or high resolution PDF
- Templates available for download at ncvh.org/sponsors

Eligibility

1. Products or services must be relevant to the diagnosis and treatment of peripheral vascular disease and professional in nature.
2. All products marketed and promoted that are regulated by the Food and Drug Administration (FDA) must meet FDA guidelines or be FDA approved.
3. Industry sponsors who, in the sole opinion of NCVH, conduct themselves unethically may be dismissed from the meeting and exhibit area without refund or may be prohibited from attending and/or exhibiting in the future.
4. Upon submitting an application, the industry sponsor agrees that the information contained in this industry prospectus is an integral and binding part of the exhibit space contract and that it is the responsibility of the industry sponsor to distribute information to all individuals from the company attending NCVH.

Terms of Payment

1. Before March 29, a 50% deposit must accompany the industry supporter application and contract. The balance is due March 29.
2. Platinum, Gold, Silver and Bronze industry sponsors will receive a Letter of Agreement (LOA) from NCVH to confirm financial commitment. A signed LOA must be returned to NCVH no later than March 06, with full payment.
3. At its discretion, NCVH may elect to agree to payment terms that vary from what is outlined in these rules and regulations. Please contact exhibits@ncvh.org if special payment terms are needed.
4. Payments can be made by check, credit card, echeck or wire transfer.
 - a. Checks: All checks must be payable to NCVH Foundation.
 - b. eCheck: Contact exhibits@ncvh.org for instructions. No processing fee.
 - c. Credit Cards: Visa, MasterCard, Discover, and American Express are accepted for payment. Please note all credit card payments are subject to a non-refundable 3% processing fee. Contact exhibits@ncvh.org for a credit card authorization form.
 - d. Wire transfers: Contact exhibits@ncvh.org for instructions. The industry sponsor must pay any wire transfer fees.

Cancellation or Reduction of Exhibit Space

If an industry sponsor wishes to cancel or reduce its exhibit space at the NCVH conference, notification must be given in writing to: Brittany Alexander · 105 Bolton Street · Lafayette, LA 70508 · exhibits@ncvh.org

1. NCVH is committed to holding its Annual Conference in New Orleans May 30 - June 2, 2023. All NCVH 2023 educational content will be archived and presented as enduring material.
2. If an industry sponsor cancels or reduces its commitment after March 31, 2023 the industry sponsor will pay as liquidated damages 100% of the total contract fees.
3. If an industry sponsor fails to pay 100% of the total contracted fees by March 31, 2023 NCVH will cancel the sponsor's participation and is free to assign the released space and promotional opportunities (if applicable) to other companies. Cancellation of participation does not release the industry sponsor from its obligation to pay 100% of the total contracted fee.

No-Show Policy

Any exhibit unoccupied by 6 a.m. on Wednesday, May 31 may be regarded as a "no-show." The industry sponsor will have been deemed to have canceled the exhibit space contract, and, as such, the exhibitor will pay as liquidated damages 100% of the total contracted fees. All freight will be removed from the exhibitor's booth and returned to the loading dock at the industry sponsor's expense, and NCVH will be free to assign the space to other exhibiting companies or utilize the space at its discretion.

Miscellaneous

Once signed by the industry sponsor and NCVH, the application and contract is irrevocable, and the rights of NCVH under this contract shall not be deemed waived except as specifically stated in writing by an authorized representative of NCVH. The industry sponsor further agrees that on acceptance of this agreement by NCVH, with or without appropriate or timely payments of any and all fees, this agreement shall be binding and enforceable in accordance with its terms. The Contract will be binding on the exhibitor's and NCVH's successors. If any term, clause or provision hereof is held invalid or unenforceable by a court of competent jurisdiction, such invalidity shall not affect the validity or operation of any other term, clause or provision, and the invalid term, clause or provision shall be deemed to be severed from the agreement.

Applicable Law

Any claim or cause of action arising out of this agreement shall be governed exclusively by the law of the State of Louisiana without regard to its conflict of laws principles. Any claim or cause of action arising under this agreement shall be adjudicated exclusively in the local or federal courts of State of Louisiana. The industry sponsor hereby submits to the personal jurisdiction of the courts located in the State of Louisiana.

Amendments

These Rules and Regulations may be amended at any time by NCVH, and all amendments so made shall be binding on industry sponsors equally with the original Rules and Regulations

Indemnification

Each industry sponsor, in making application for participation, agrees to protect, indemnify and hold harmless the following parties (including, but not limited to): New Cardiovascular Horizons Foundation; M3Meet, LLC; The Roosevelt Hotel, New Orleans; Freeman and their officers, directors, agents, contractors and employees from any and all claims, liability, damages or expenses asserted against them or incurred by them as a result of, or in connection with, any loss of or damage to property, or injury to persons resulting from, arising out of or in any way connected with the negligence, wrongful acts of or breach of contract by the industry sponsor or its agents, servants or employees.

Liability and Insurance

NCVH shall in no event be liable to an industry sponsor for any lost business opportunities or for any other type of indirect, consequential or other type of damages alleged to be due from a breach of this contract or other arising under this agreement or in connection with NCVH 2023. It is understood and agreed that the sole liability of NCVH to the industry sponsor for any breach of this contract or for any other cause of action under any theory of liability arising under this agreement or in connection with NCVH 2023 shall be limited to refund of all amounts paid by the exhibitor or NCVH pursuant to this contract as an exclusive remedy.

The industry sponsor shall, at its sole cost and expense, procure and maintain through the term of this contract comprehensive general liability insurance against claims for bodily injury or death and property loss or damage occurring in or upon or resulting from the premises leased by NCVH.

NCVH will bear no liability for personal injuries, whether suffered by an industry sponsor, its employees, its contractors, agents or business invitees. NCVH will also assume no liability for loss or damage to the property of an exhibitor, its employees, its contractors, agents or business invitees, regardless of the cause, unless such injury or damage results from, or is caused directly or exclusively by, the negligence or wrongful acts of NCVH.

Non-Discrimination Policy

NCVH is committed to hosting a tolerant and diverse conference where everyone feels welcome, thereby prohibiting discrimination based on age, race, color, creed, religion, ancestry, disability, national origin, sex, gender identity, gender expression, sexual orientation, marital status, veteran status, and any other basis protected by federal, state, or local law.

Use of Exhibit Space

Alcoholic Beverages

The sale, consumption, distribution or storage of alcoholic beverages in exhibit booths is not permitted at any time.

Clinical Testing

Industry sponsors are permitted to conduct appropriate and relevant clinical tests provided such activity is disclosed, in writing, to NCVH before May 1.

Demonstration and Promotional Presentations

Industry sponsors may conduct demonstrations and/or promotional presentation from their exhibit booth. Examples include, but are not limited to, case studies and physician presentations related to a company's product or service. As a reminder, CME activities are not permitted in the exhibit hall.

Distribution of Materials

Distribution of printed materials (including promotional materials, publications, satellite event invitations/announcements and books) is limited to the company's exhibit booth unless otherwise provided for by NCVH. All promotional materials (including announcements, signage, invitations, emails, websites, advertisements, posters and flyers) must be approved by NCVH prior to printing or use. Final versions of materials should be submitted for approval between April 12 and May 12 to exhibits@ncvh.org.

Food and Beverages

Industry sponsors are permitted to serve and/or distribute food and non-alcoholic beverages in their exhibit booths during all exhibit hours. Selections may include individual wrapped candy, chocolates or mints as well as selections from the catering menu available at The Roosevelt Hotel.

Giveaways

Industry sponsors may provide giveaways that are educational in nature and modest in value. NCVH encourages companies to check with their own medical affairs/compliance staff for guidelines adhered to by their own companies.

Premier Sponsor Packages (pg 7)

<input type="checkbox"/> Platinum	\$200,000
<input type="checkbox"/> Gold	\$150,000
<input type="checkbox"/> Silver	\$100,000
<input type="checkbox"/> Bronze	\$50,000

In-Person Exhibits (pg 10)

<input type="checkbox"/> 10 x 10	\$22,000
<input type="checkbox"/> 8 x 10	\$12,500
<input type="checkbox"/> 8 x 8	\$6,000
<input type="checkbox"/> Publisher	\$1,500
<input type="checkbox"/> Nonprofit	\$500

Meal Symposia (pg 12)

<input type="checkbox"/> Breakfast	\$ _____
<input type="checkbox"/> Lunch	\$ _____
<input type="checkbox"/> Symposium Live Case Upgrade	\$ _____

Mobile App (Pg 13)

<input type="checkbox"/> Exclusive Floating Banner Ad	\$10,000
<input type="checkbox"/> Exclusive Fixed Top Banner Ad	\$8,000
<input type="checkbox"/> Overlay (Pop-Up) Ad	\$7,500
<input type="checkbox"/> Exclusive Fixed Bottom Banner Ad	\$6,000
<input type="checkbox"/> Sponsored Push Notification	\$2,500 x ____

Email Marketing Opportunities (pg 14)

<input type="checkbox"/> Know Before You Go Email	\$10,000
<input type="checkbox"/> Email Marketing Message	\$2,500

Digital Display Opportunitites (pg 15)

<input type="checkbox"/> Marquee Exhibit Hall Video Ad	\$7,500
<input type="checkbox"/> Looping Ad	\$2,500

Hotel Opportunities (pg 16)

<input type="checkbox"/> Hotel Room Key Cards	\$25,000
<input type="checkbox"/> Hotel Room Key Card Holder Upgrade	\$5,000
<input type="checkbox"/> In-Room Water Bottles	\$ 12,500
<input type="checkbox"/> TV Remote Wraps	\$12,500
<input type="checkbox"/> Mirror Cling	\$12,500
<input type="checkbox"/> Hotel Room Drop / Inside Room	\$12,500
<input type="checkbox"/> Hotel Room Drop / Polybag on door	\$8,000

High Traffic Signage (pg 18)

<input type="checkbox"/> Multi-Area Column Wrap	\$25,000
<input type="checkbox"/> Grand Entrance Column Wrap	\$15,000
<input type="checkbox"/> Hotel Television Branding/Dark Channel	\$12,000
<input type="checkbox"/> Exhibit Hall Column Cling	\$12,000
<input type="checkbox"/> Staircase Multi-View Signage	\$12,000
<input type="checkbox"/> Cloth Banner Hang	\$10,000

Promotional Opportunities (pg 20)

<input type="checkbox"/> Coffee Cup Sleeves	\$15,000
<input type="checkbox"/> Charging Tower	\$15,000
<input type="checkbox"/> Name Badge Lanyards	\$10,000
<input type="checkbox"/> Tri-Sided Table Tents	\$10,000
<input type="checkbox"/> Abstract Booklet	\$5,000
<input type="checkbox"/> Wireless Internet	\$5,000
<input type="checkbox"/> Door Prize Sleeves	\$3,000

Conference Bag (pg 21)

<input type="checkbox"/> Conference Bag	\$25,000
<input type="checkbox"/> Personal Hand Sanitizer Bottles	\$15,000
<input type="checkbox"/> Conference Bag Inserts	\$1,500 x ____

Promotional Opportunities (pg 22)

<input type="checkbox"/> Floor Decals	\$15,000
<input type="checkbox"/> Water Bottle Stations	\$30,000

Conference Program (pg 24)

<input type="checkbox"/> Back Cover Ad	\$15,000
<input type="checkbox"/> Inside Front Cover	\$10,000
<input type="checkbox"/> Inside Back Cover Ad	\$7,000
<input type="checkbox"/> Tab	\$4,500
<input type="checkbox"/> Program Inserts	\$4,500
<input type="checkbox"/> Full-Page Ad	\$2,000

Additional Opportunities

<input type="checkbox"/> Other _____	\$ _____
<input type="checkbox"/> Other _____	\$ _____
<input type="checkbox"/> Other _____	\$ _____
<input type="checkbox"/> Other _____	\$ _____
<input type="checkbox"/> Other _____	\$ _____

TOTAL: \$ _____

Industry Sponsor Application and Contract

Please complete entire application. This application becomes a binding contract upon submission. See page 4 for important dates and exhibit hours.

Contact Information

Company Name _____

(As it will appear online and in onsite materials)

Street Address _____

City _____ State _____ Zip _____

First Name _____ Last Name _____

Phone _____ Email _____

Signature _____

Payment Information

Upon receipt of application, an invoice will be sent to the email address provided above with online credit card and eCheck payment options.

Payments must be received prior to the meeting date; move-in will not be permitted without final payment.

NCVH Foundation is a 501(c)(3) non-profit organization. Tax ID 46-3186713. An NCVH W9 is available for download at ncvh.org/sponsor.

Credit Cards

All major credit cards accepted.
3% processing fee

eChecks

No processing fee

Checks

Make payable to "NCVH Foundation"
Mail to: NCVH Foundation
105 Bolton Street
Lafayette, LA 70518

Meeting Location

The Roosevelt New Orleans
130 Roosevelt Way
New Orleans, LA 70112
Ph: 844.373.2130

\$299/night
ncvh.org/travel
Discount Deadline: April 30

Exhibit Support

exhibits@ncvh.org
Ph: 337.993.7920 | Fax: 337.993.7922



105 Bolton Street
Lafayette, LA 70508
337.993.7920
exhibits@ncvh.org