



MERIDIAN, MISSISSIPPI

OCTOBER 9, 2021

Cardiovascular Update for the Medical Community

Join us for an accredited educational event *in-person* or via *livestream*.

In-person registration includes accreditation, breakfast, lunch and outstanding education presented by 10+ experts in the field of cardiovascular medicine.

Livestream registration includes accreditation and access to the same outstanding education presented by 10+ experts in the field of cardiovascular medicine, online.

Meeting Location

MSU Riley Center
2200 5th Street
Meridian, MS 39301

Accommodations

Home2 Suites
210 N Frontage Rd
Meridian, MS 39301



Educational Highlights

- Coronary Artery Disease
- Peripheral Artery Disease
- Rhythm Management Disorders
- Structural and Valvular Heart Disease
- Venous Disease

Registration Rates

\$35 Advance ends 10/4

\$50 Registration in-person, on-site 10/9 7AM - 1PM

\$50 Registration livestream 10/5 - 10/9

To register, visit ncvh.org/meridian or call 337.993.7920

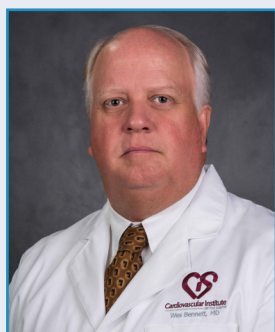

CHAIRMAN
Wesley S. Bennett, MD
Cardiovascular Institute of the South
Meridian, MS

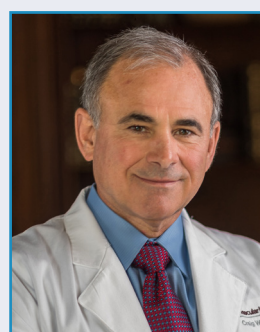

CHAIRMAN
Craig M. Walker, MD
Founder, Chairman NCVH
Cardiovascular Institute of the South
Houma, LA